

## How to: Setup Motion Detection Video Clip to Email\_DCS-5030L

Note: Before you follow the guide, go to the link below to download the setup wizard  
<https://drive.google.com/file/d/0Byuw6PgvnIBRY0xTYUhnVDdjRnM/view?usp=sharing>

**Step 1:** Power on your camera and ensure it is connect wire or wirelessly to the router.

**Step 2:** Open up the setup wizard that you have download

**Step 3:** Click on Start



**Step 4:** Put a tick in the box beside 'I accept these terms and conditions.' Click on **I Agree**.

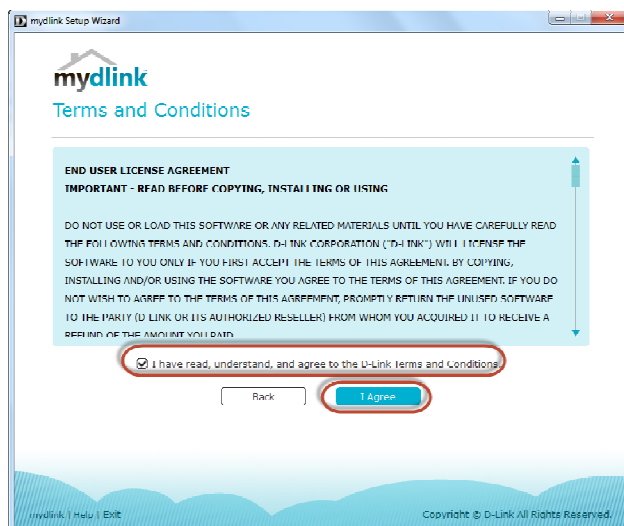

## Step 5: Select DCS-5030L and click on Next

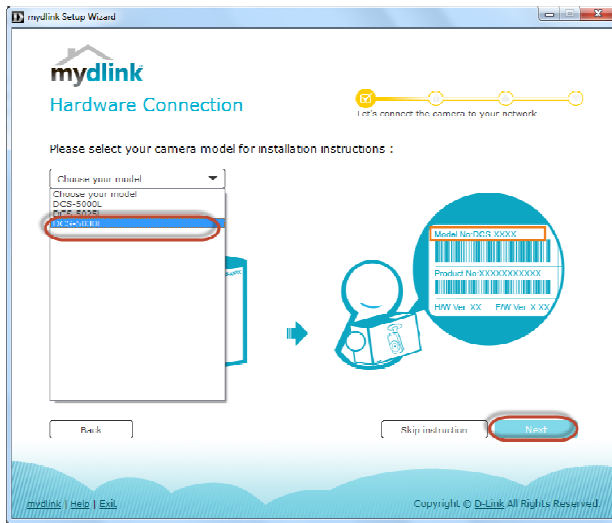

## Step 6: Copy down the IP address of the DCS-5030L show in the list.

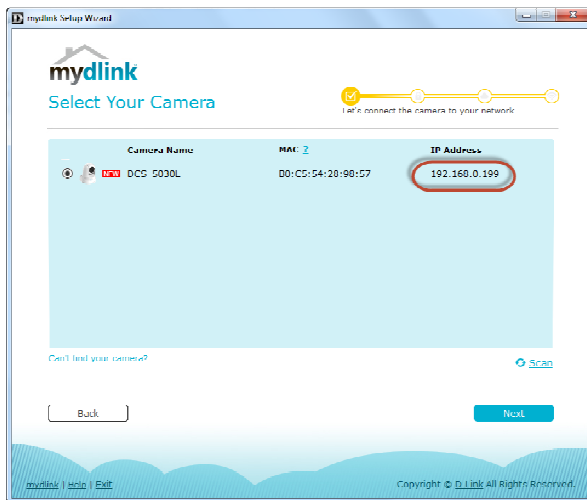

## Step 7: Open Internet Explorer and enter the IP address of the camera that you had copy down on the URL bar.

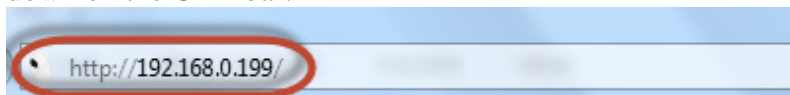

**Step 8:** Enter the camera **user name** and **password** that had set during setting up of the camera. Click on **OK**.

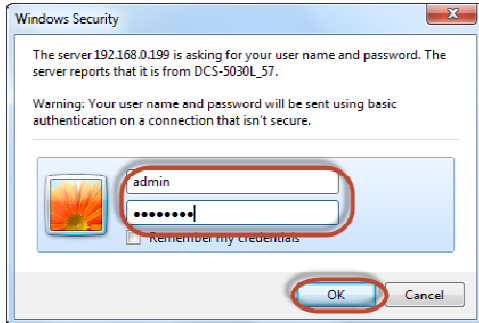

**Step 9:** Click on **Setup > Motion Detection**

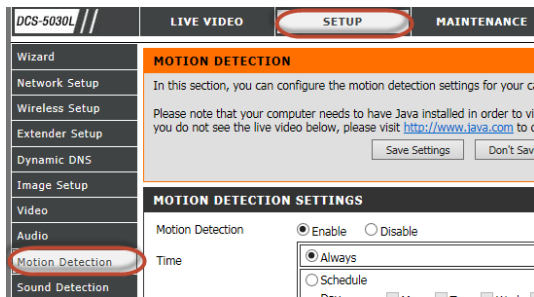

**Step 10:** a) Select **Enable** for **Motion Detection**  
b) Select **Always** for **Time**  
c) Highlight the **area** which want to be monitored.  
d) Click on **Save Settings**.

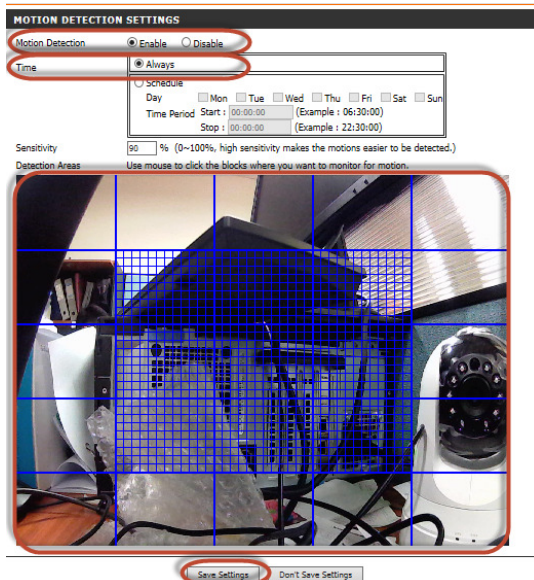

- Step 11:** a) Click on **Setup > Mail**  
b) Enter your **Email Information**.

The screenshot shows the 'MAIL' configuration page. The 'MAIL' tab is selected in the top navigation bar. The left sidebar has 'Mail' highlighted. The main content area is titled 'MAIL' and contains an 'E-MAIL ACCOUNT' section with the following fields:

- SMTP Server Address: smtp.gmail.com
- SMTP Server Port: 587 (Default is 25)
- Sender E-mail Address: tancheekeong1984@gmail.com
- Receiver E-mail Address: tancheekeong1984@gmail.com
- User Name: tancheekeong1984@gmail.com
- Password: [masked]
- Use SSL-TLS/STARTTLS:  No  SSL-TLS  STARTTLS

- Step 12:** a) Put a **tick** in the box beside **Enable the emailing of video to an email account**.  
b) Select **Motion/Sound Detection**  
c) Enter **3072** into **Size**  
d) Enter **15** into **Time**  
e) Click on **Save Settings**

The screenshot shows the 'TIME SCHEDULE' configuration page. The 'Enable the emailing of images to an email account' checkbox is unchecked. The 'Enable the emailing of video clip to an email account' checkbox is checked. The 'Motion/Sound Detection' radio button is selected. The 'Video Limit' section shows 'Size' set to 3072 KBytes and 'Time' set to 15 Seconds.

--- END ---